

# MANUEL DE L'ÉDITEUR DE CARTES MITAR

Nous utiliserons ce logiciel pour préparer des cartes pour le logiciel Constructeur de jeu MITAR.

## 1 Ouvrir MITAR Editor

Ouverture du logiciel MITAR.

Ceci est la fenêtre principale.

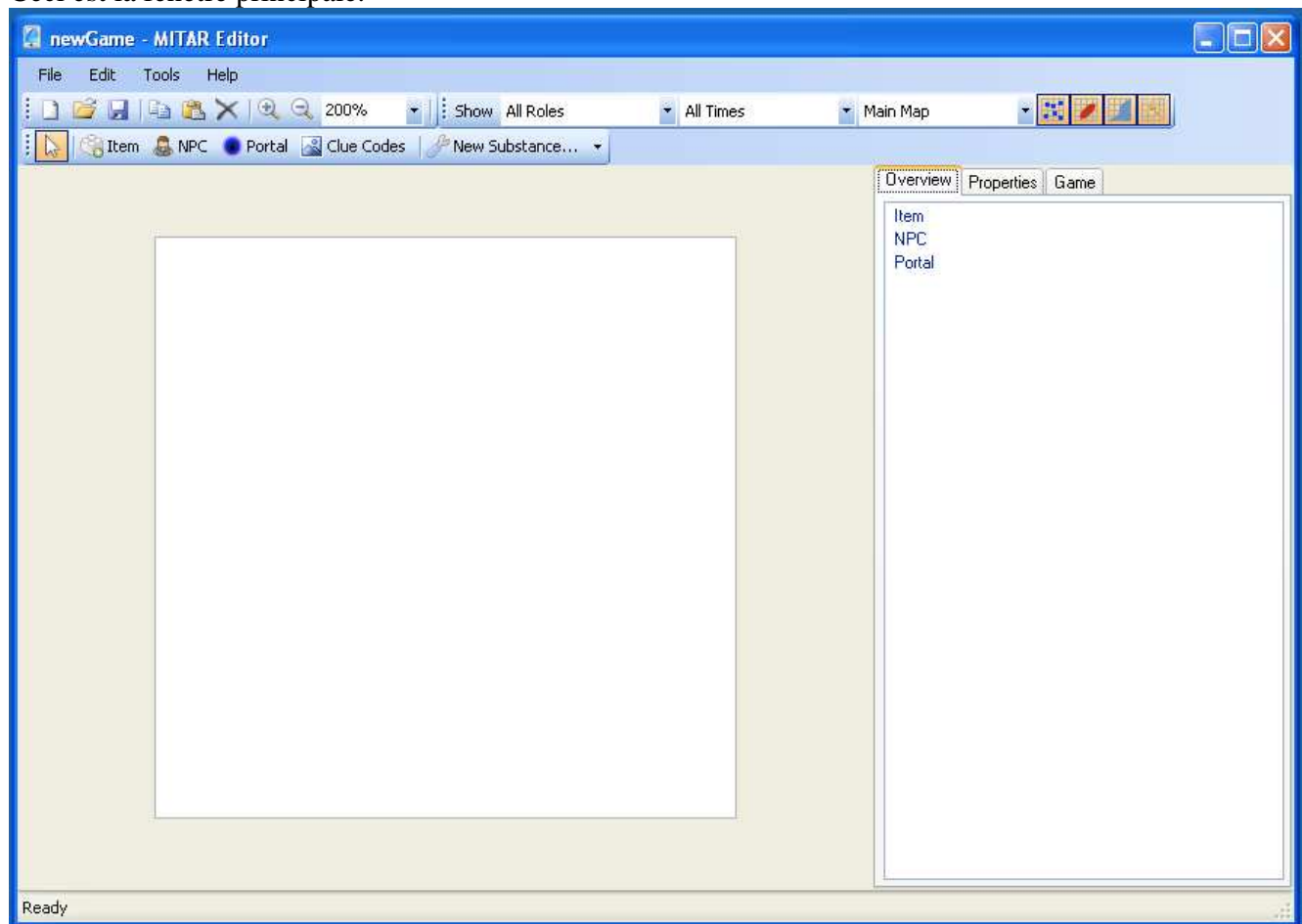

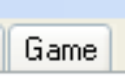
Cliquer sur le bouton .

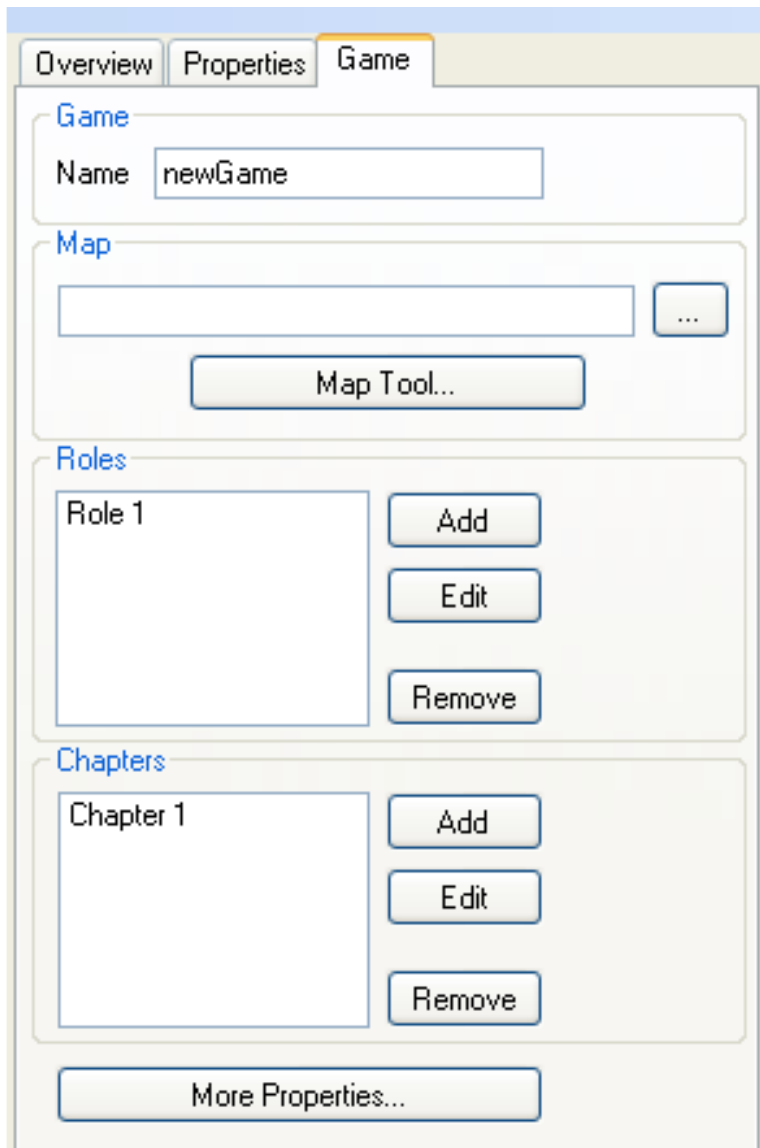

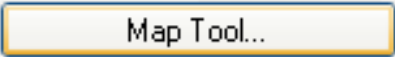
Cliquer sur le bouton .

## 2 Localiser sa ville

Dans la boîte *Adress*, il faut entrer l'adresse postale de l'endroit pour lequel vous voulez fabriquer une carte.

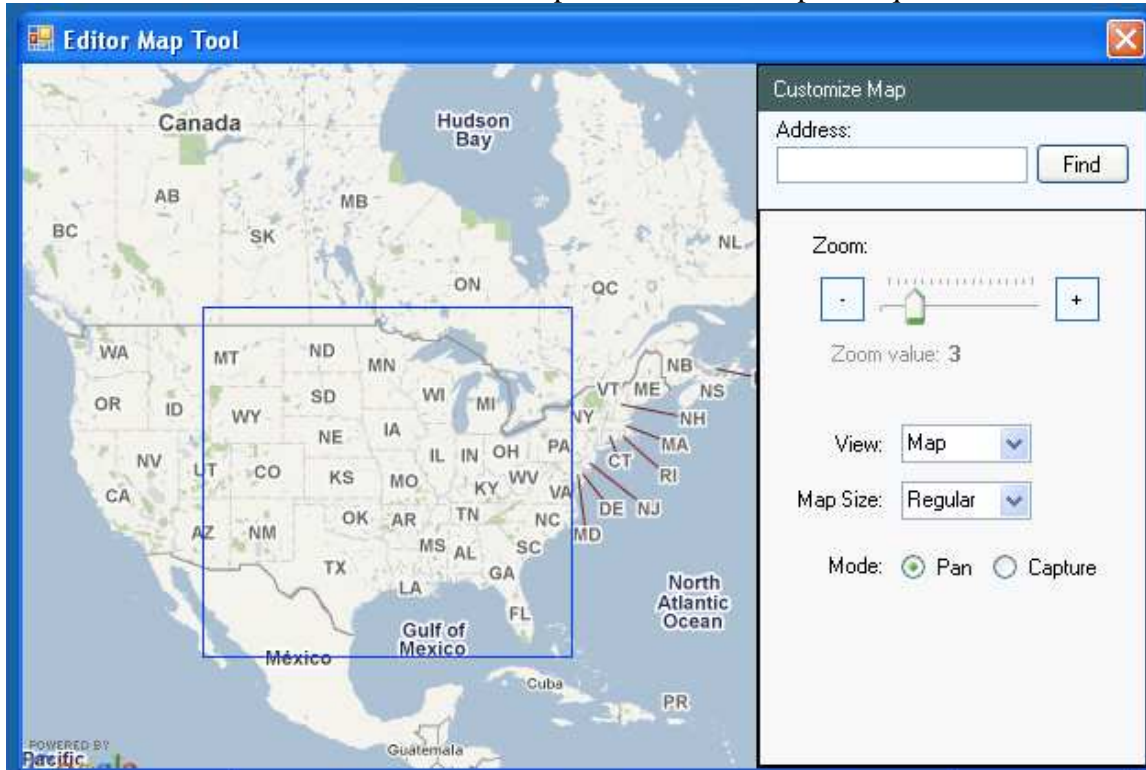

Je vais entrer le code postal de mon chalet à Saint-Ferréol-les-Neiges, Québec.

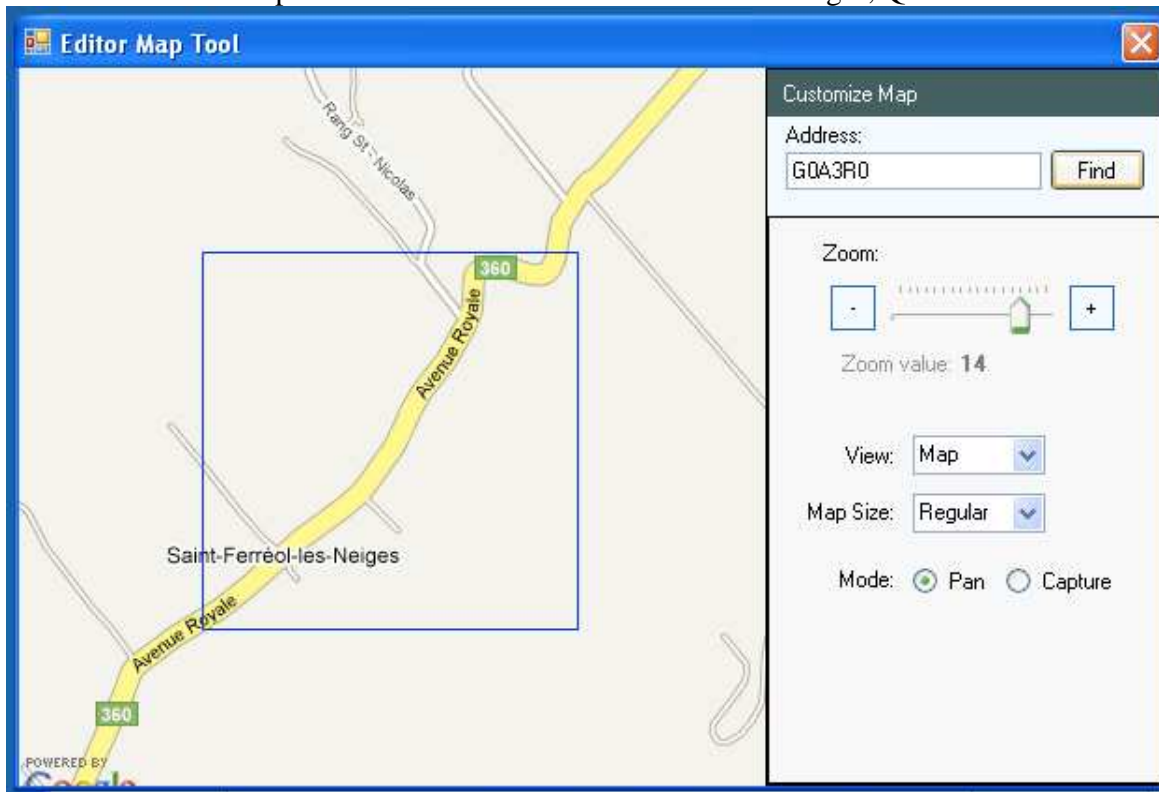

Address:

Wyatt street Somerville, MA

Find

Voici mon adresse postale à boston.

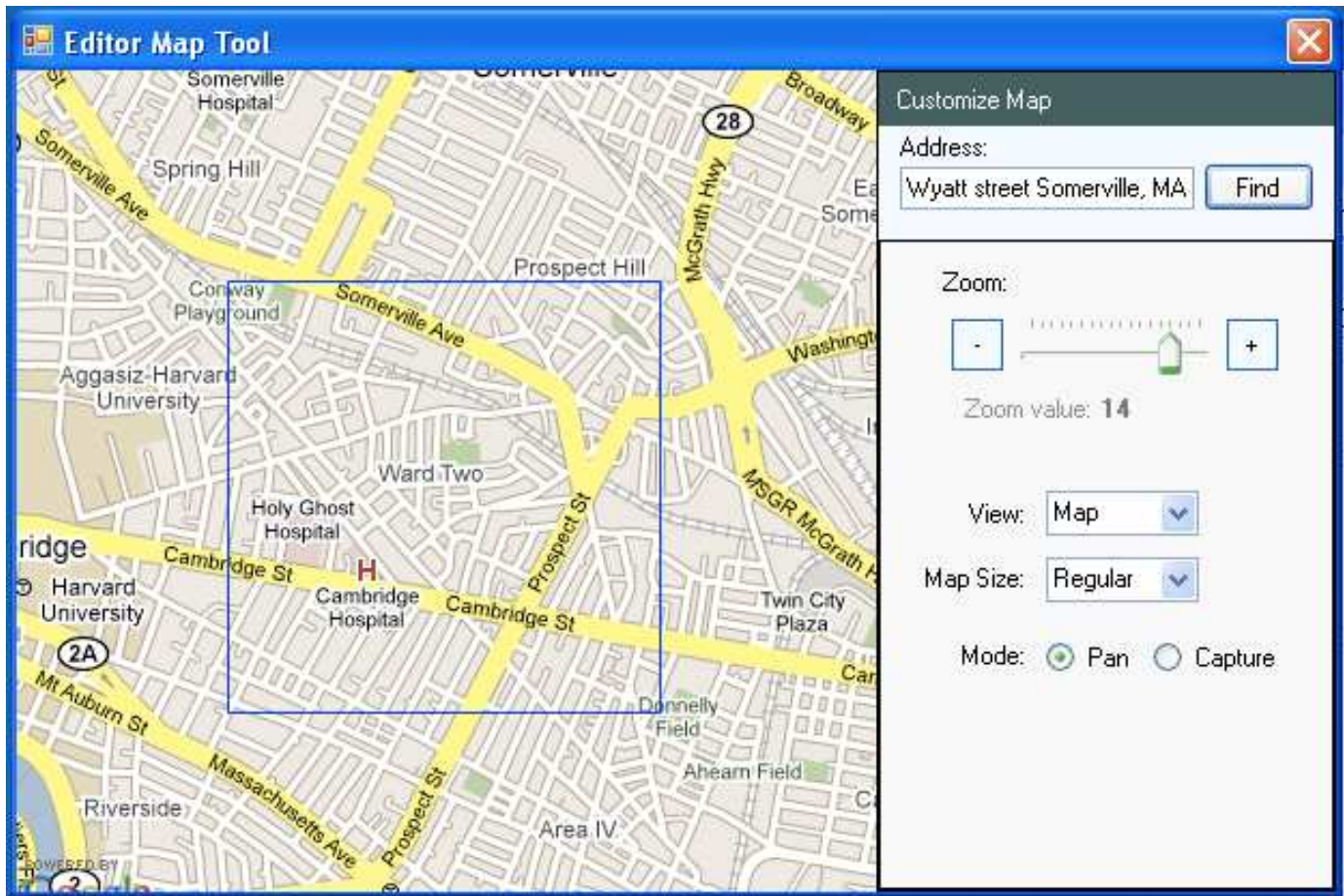

### 3 Choisir le type de carte voulu : le menu View

Voici un plan de mon quartier à une échelle

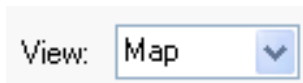

ou zoom value de 14.

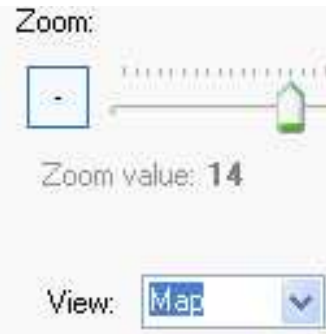

Voici une image satellite de mon quartier à obtenir en cliquant sur la flèche descendante.

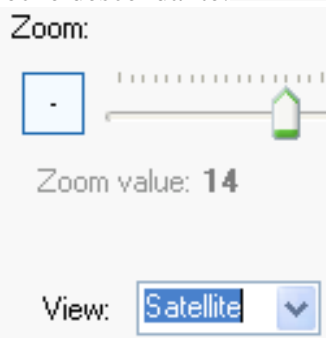
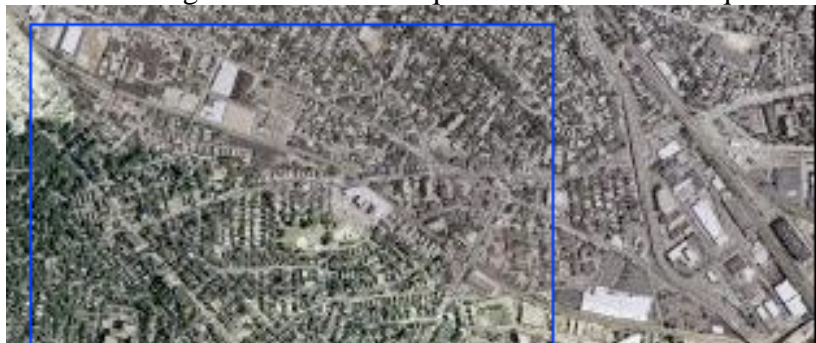
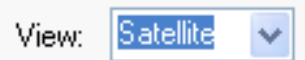

Voici une image hybride (plan + images satellite).

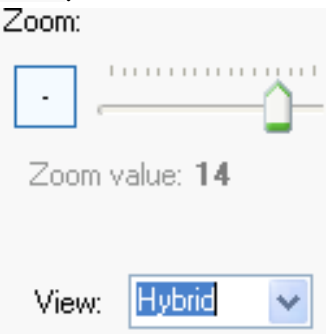
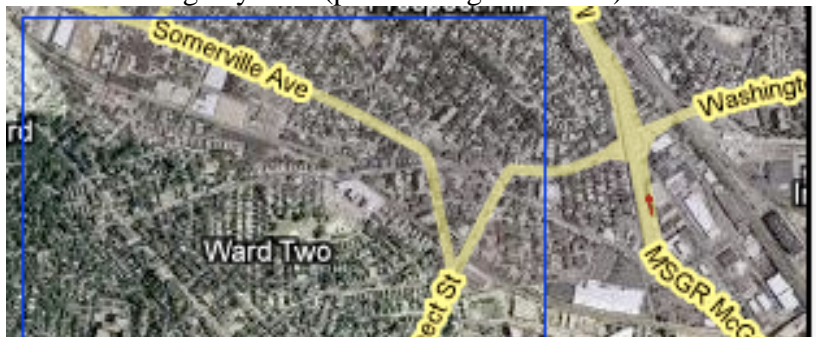
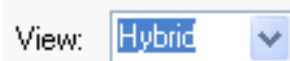

## 4 Choisir le type de carte voulu : le menu Map Size

Map Size: Regular

Regardons maintenant comment régler l'échelle et la grandeur de la carte ou du plan.

This one is the Regular one.

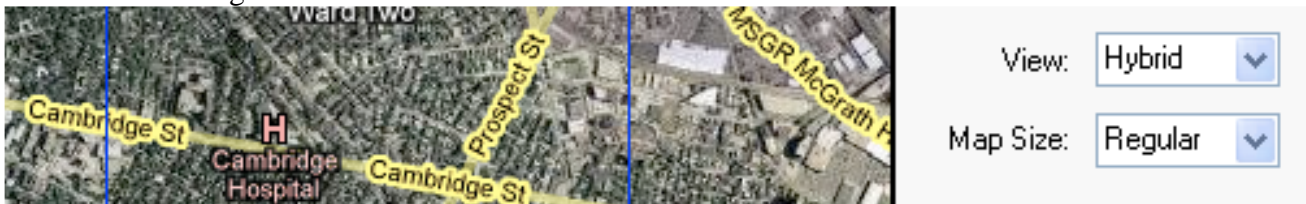

Lorsque elle est complète elle a cette allure.

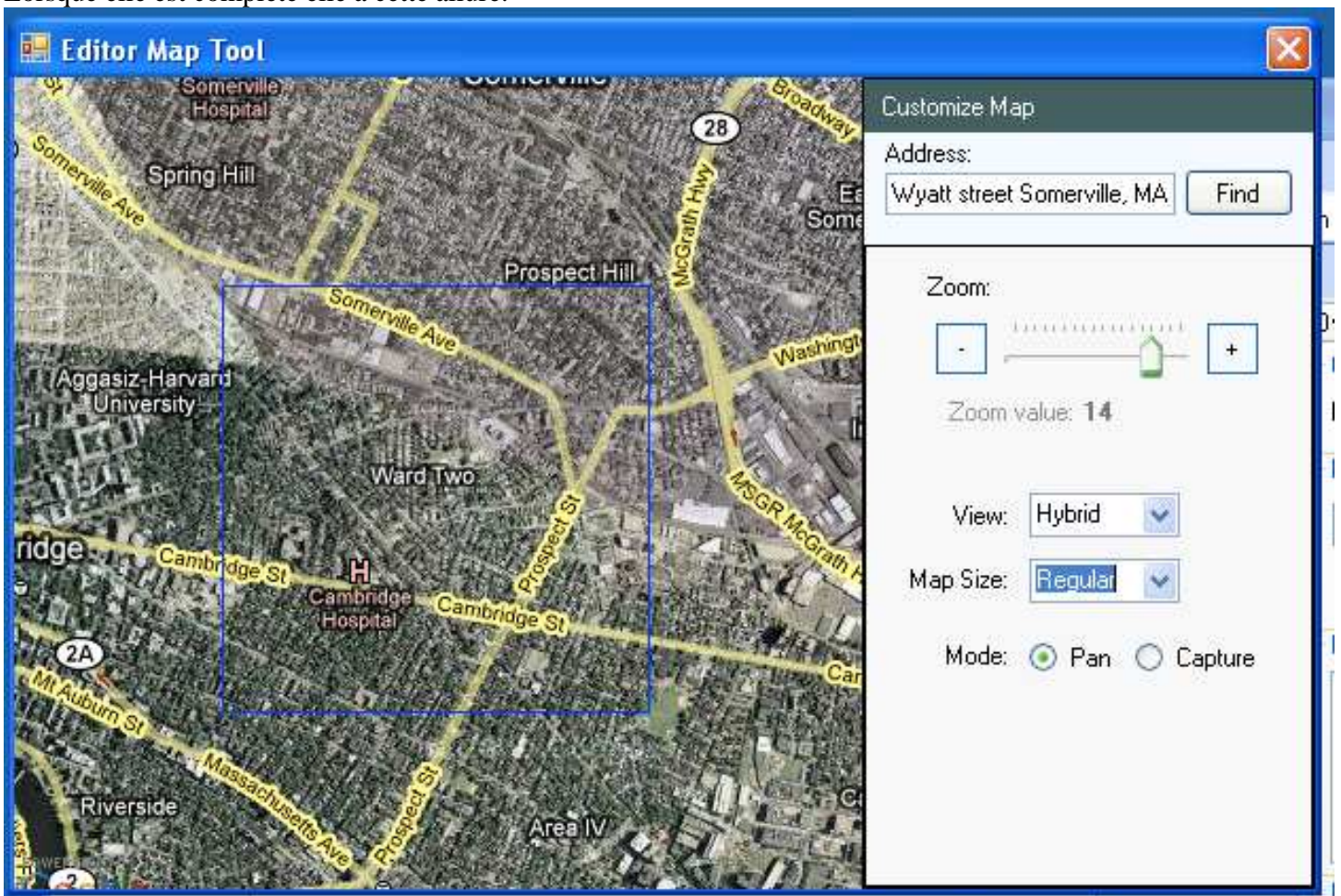

Voici une vue 2X.

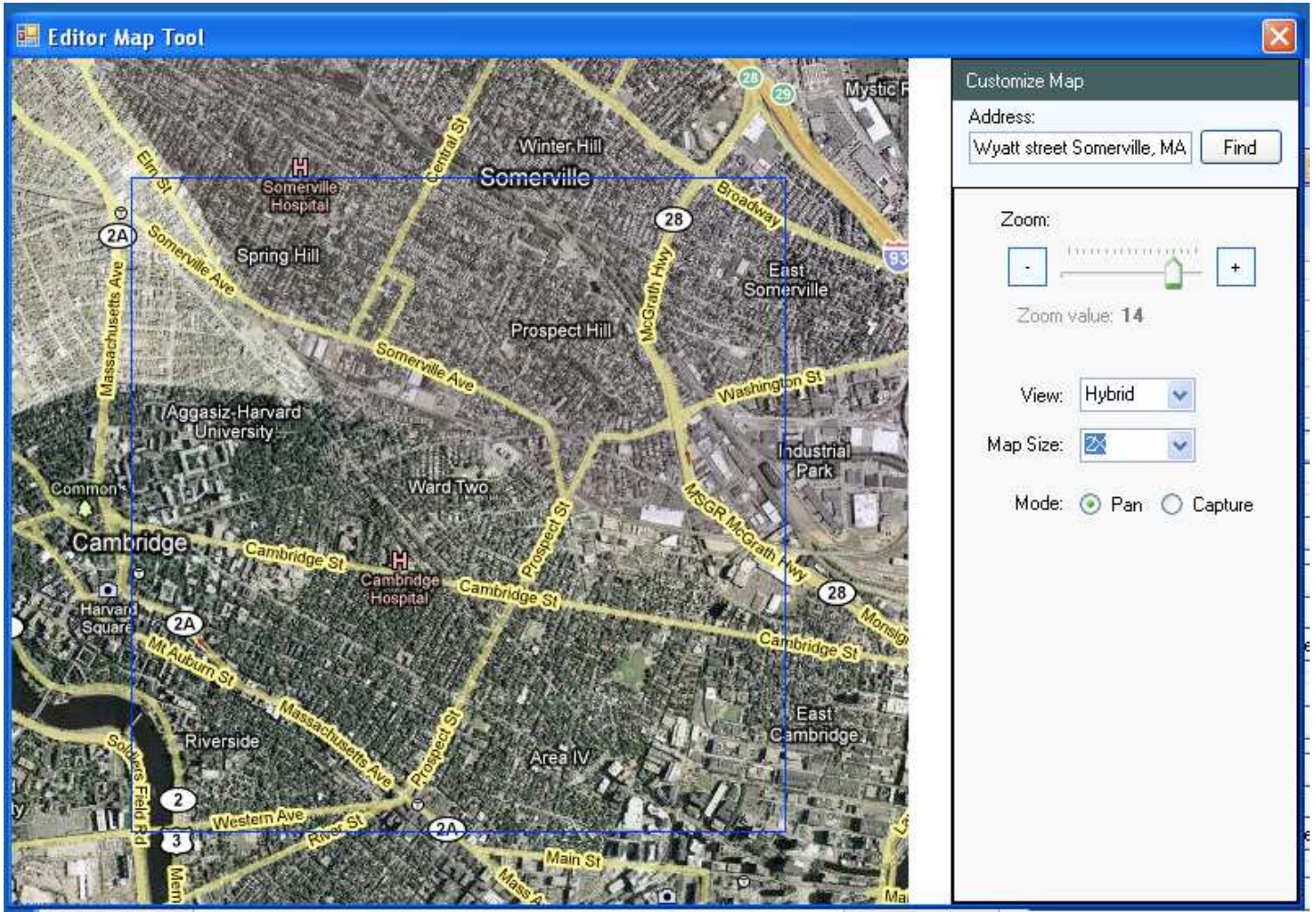

Voici une vue 3X.

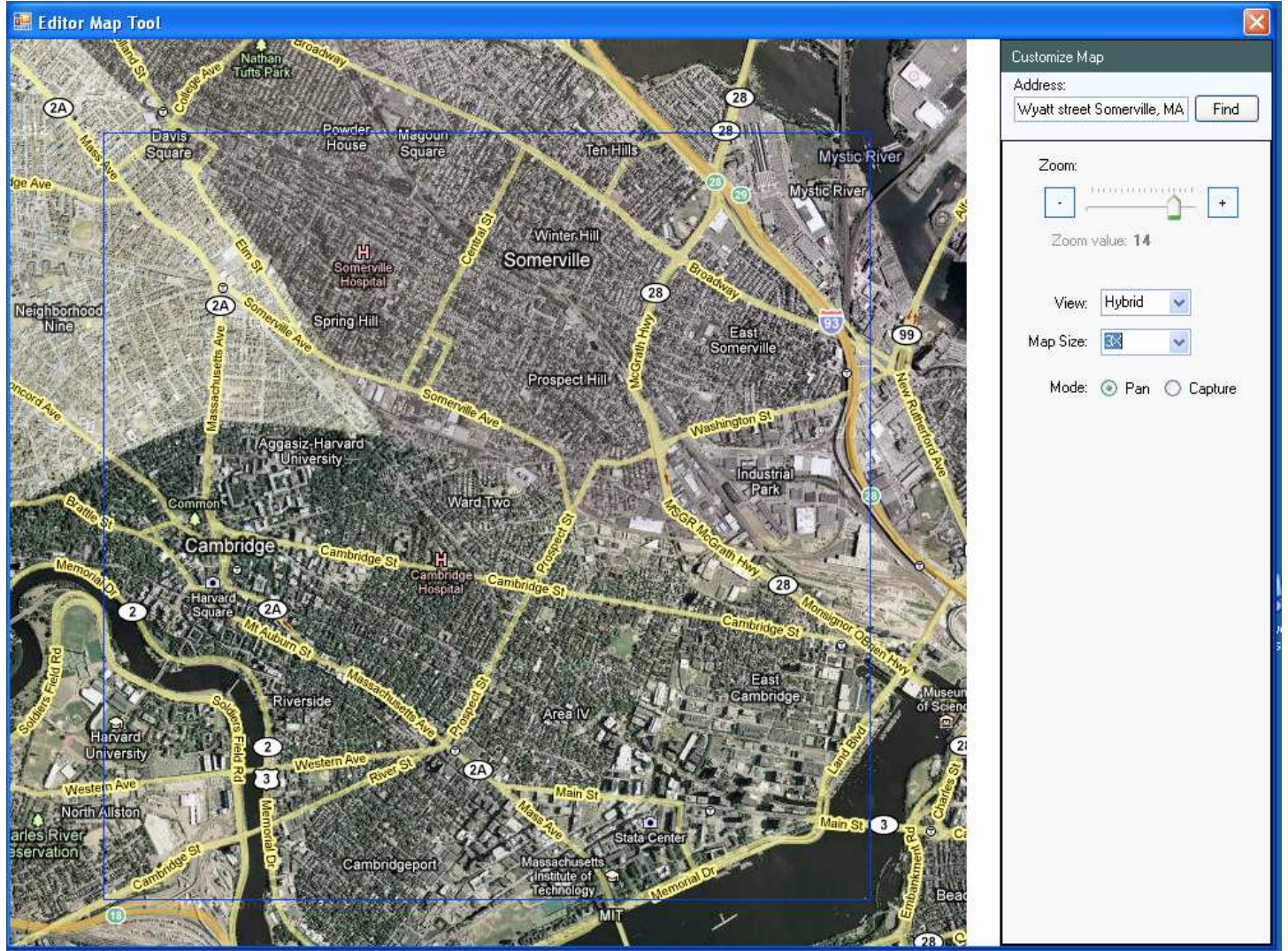

## 5 Choisir le type de carte voulu : le menu Zoom

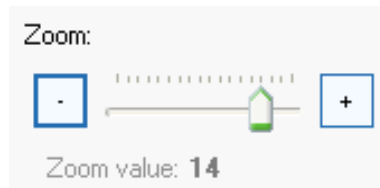

Ce plan est à une échelle ou zoom value de 14 sur 17.

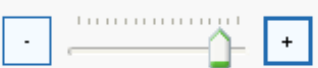

Zoom:  Zoom value: 15

Ce plan est à une échelle ou zoom value de 15 sur 17

Zoom:  Zoom value: 16

Ce plan est à une échelle ou zoom value de 16 sur 17

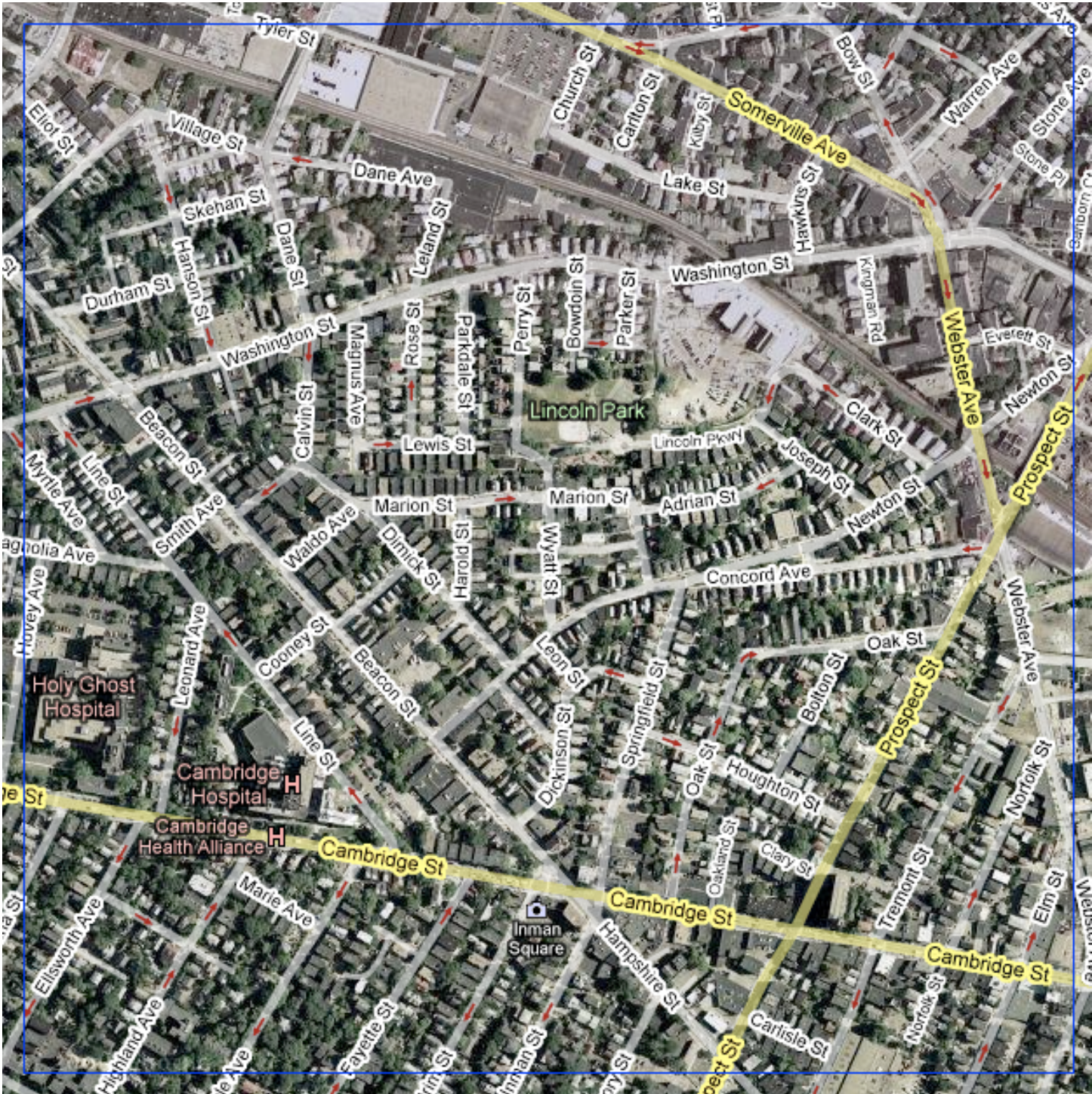

Zoom:  

Zoom value: 17

Ce plan est à une échelle ou zoom value de 17 sur 17

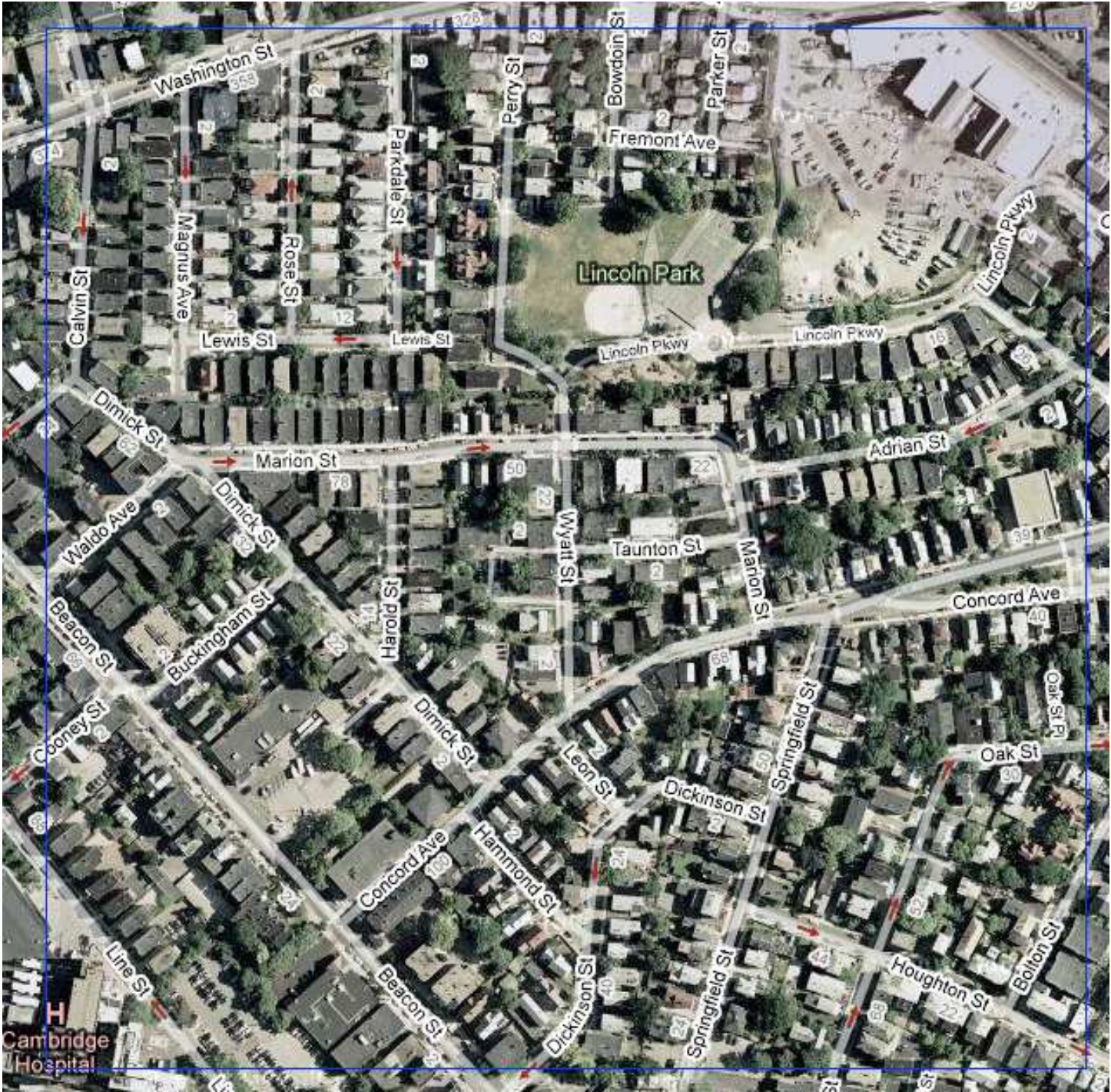

Zoom: 

Zoom value: 13

Ce plan est à une échelle ou zoom value de 13 sur 17

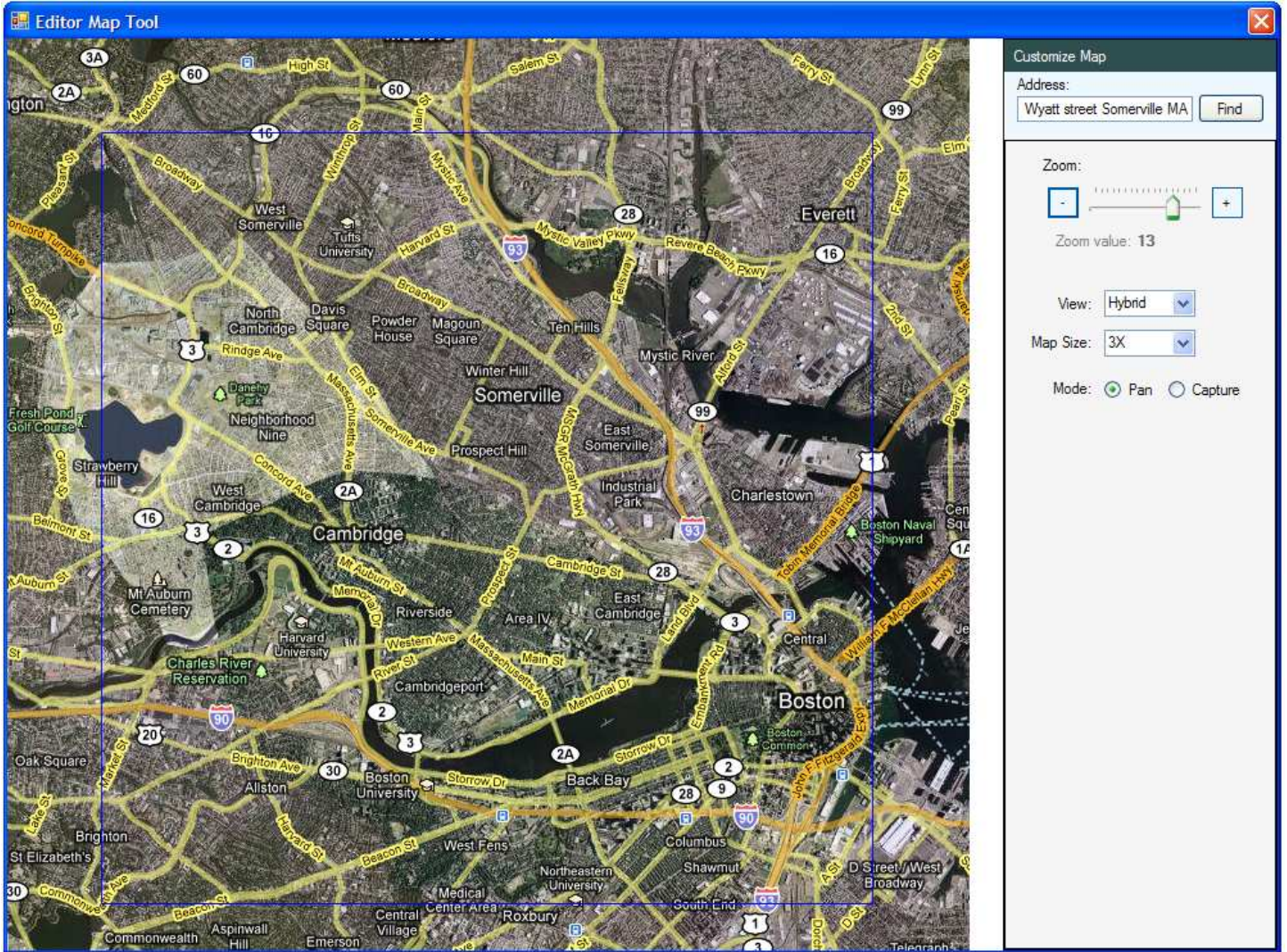

- Address:** A text input field containing 'Wyatt street Somerville MA' and a 'Find' button.
- Zoom:** A zoom control interface with minus, slider, and plus buttons, and a 'Zoom value: 13' label below it.
- View:** A dropdown menu set to 'Hybrid'.
- Map Size:** A dropdown menu set to '3X'.
- Mode:** Two radio buttons, 'Pan' (which is selected) and 'Capture'.

Zoom:  Zoom value: 12

Ce plan est à une échelle ou zoom value de 12 sur 17

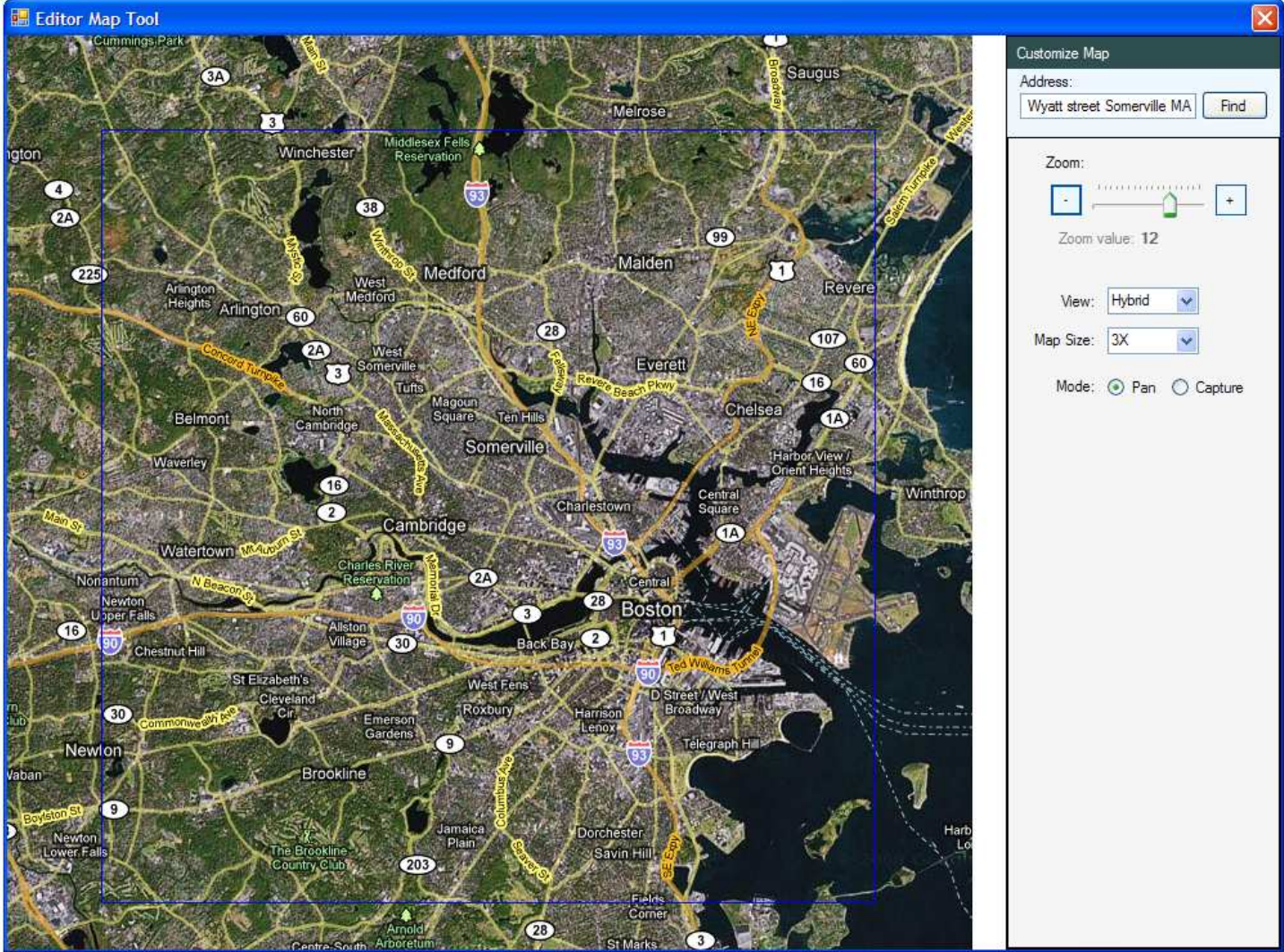

Zoom:

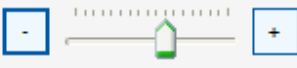

Zoom value: 10

Ce plan est à une échelle ou zoom value de 10 sur 17

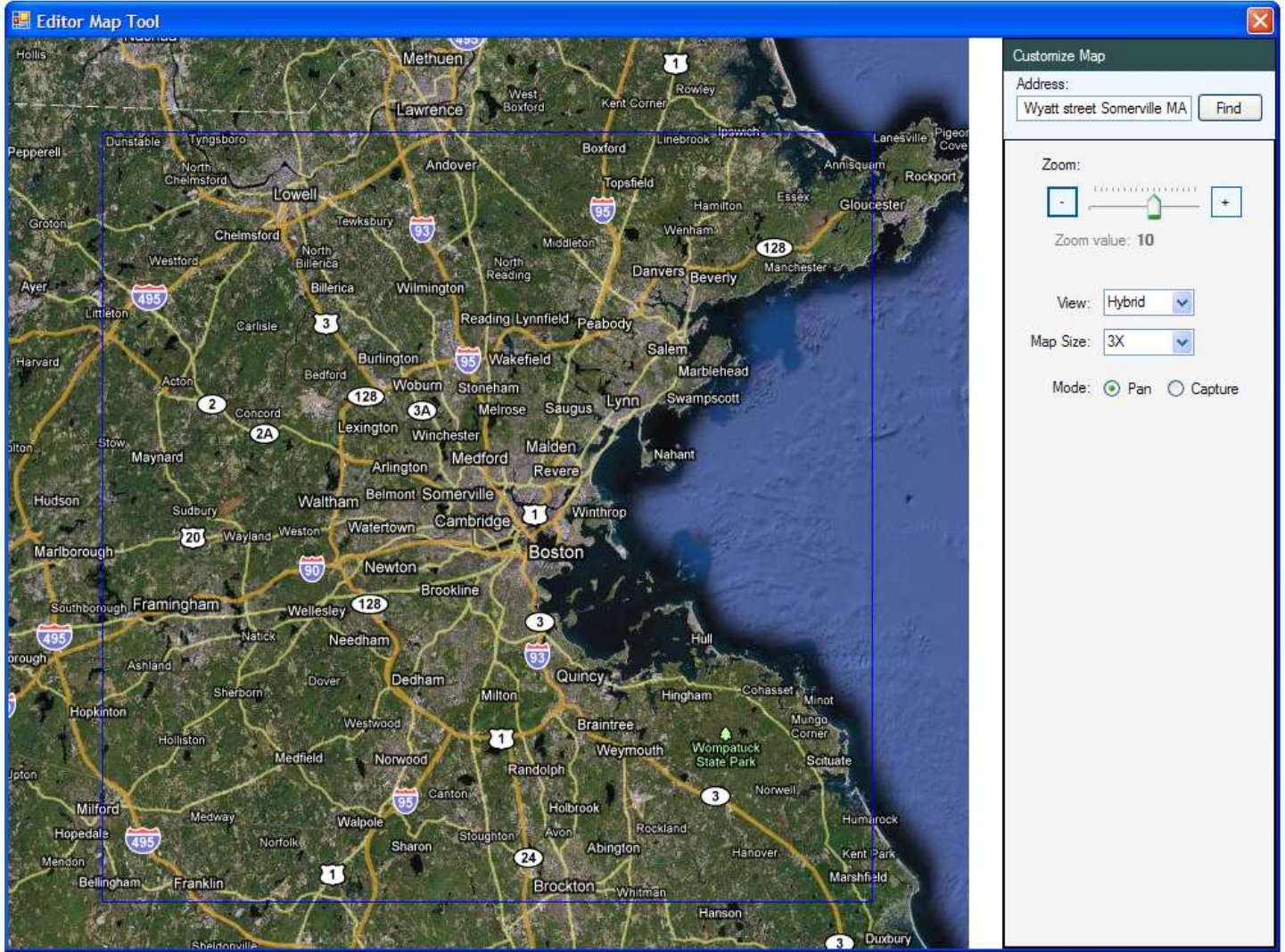

- Address:** A text input field containing 'Wyatt street Somerville MA' and a 'Find' button.
- Zoom:** A zoom control interface identical to the one shown in the top image, with a 'Zoom value: 10' label below it.
- View:** A dropdown menu currently set to 'Hybrid'.
- Map Size:** A dropdown menu currently set to '3X'.
- Mode:** Two radio buttons, 'Pan' (which is selected) and 'Capture'.

Zoom:

Zoom value: 8

Ce plan est à une échelle ou zoom value de 13 sur 17

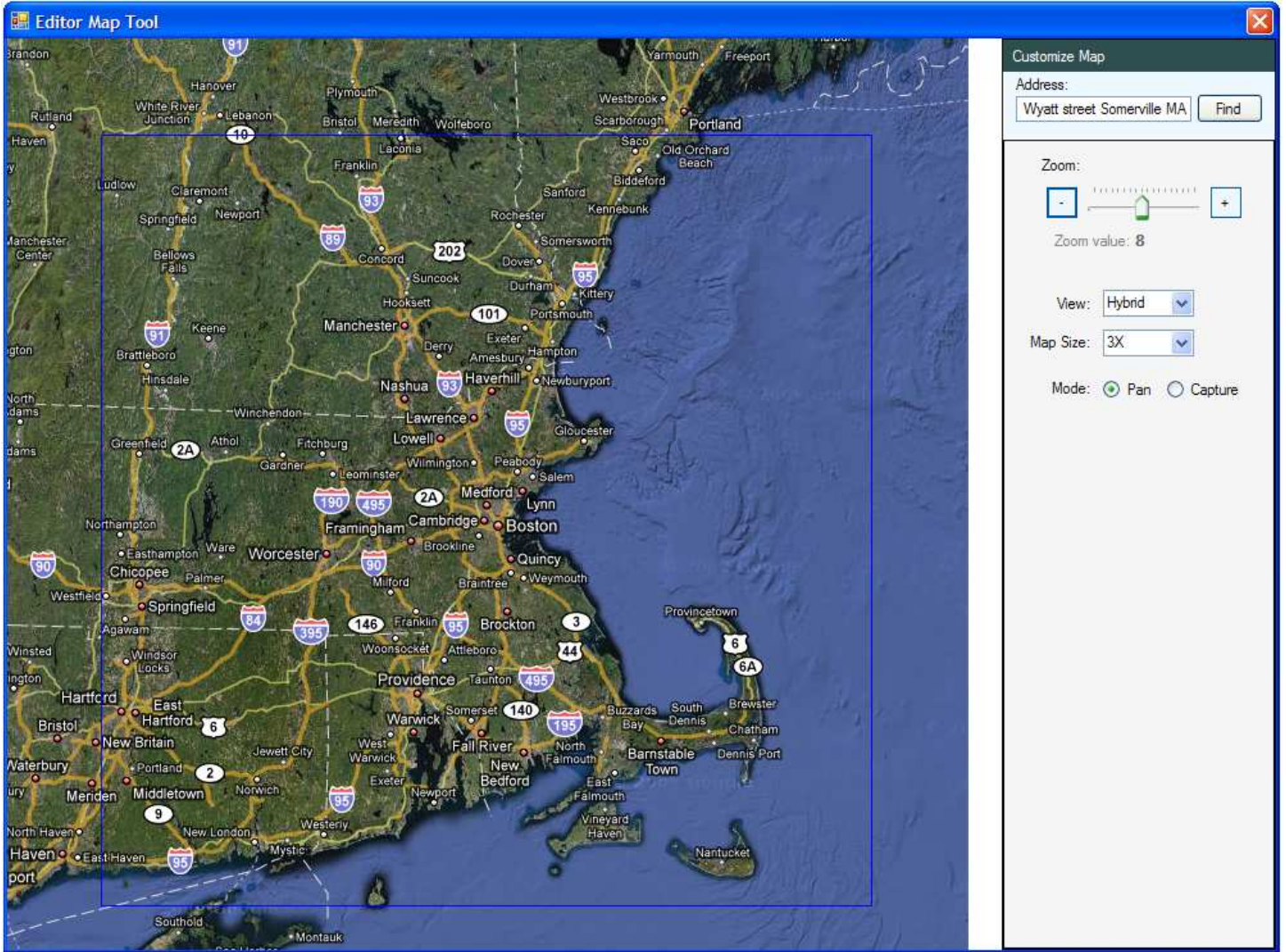

Zoom:

Zoom value: 6

Ce plan est à une échelle ou zoom value de 6 sur 17

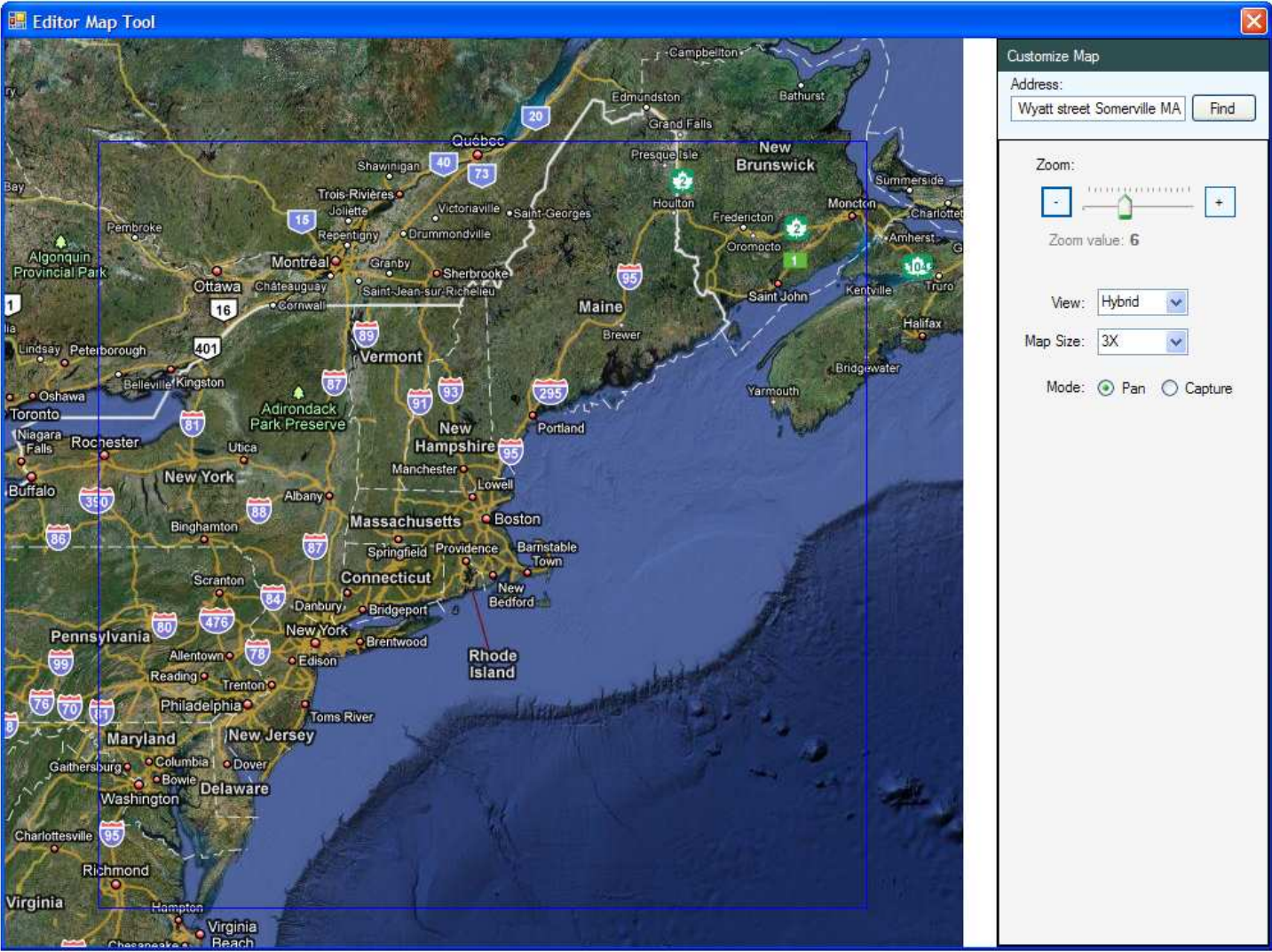

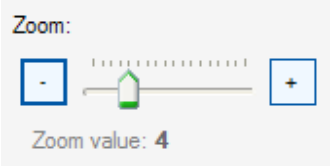

Ce plan est à une échelle ou zoom value de 4 sur 17

- Address:** A text input field containing 'Wyatt street Somerville MA' and a 'Find' button.
- Zoom:** A zoom slider with a house icon in the center, and a 'Zoom value: 4' label below it.
- View:** A dropdown menu set to 'Hybrnd'.
- Map Size:** A dropdown menu set to '3X'.
- Mode:** Two radio buttons, 'Pan' (selected) and 'Capture'.

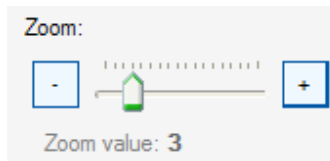

Ce plan est à une échelle ou zoom value de 3 sur 17

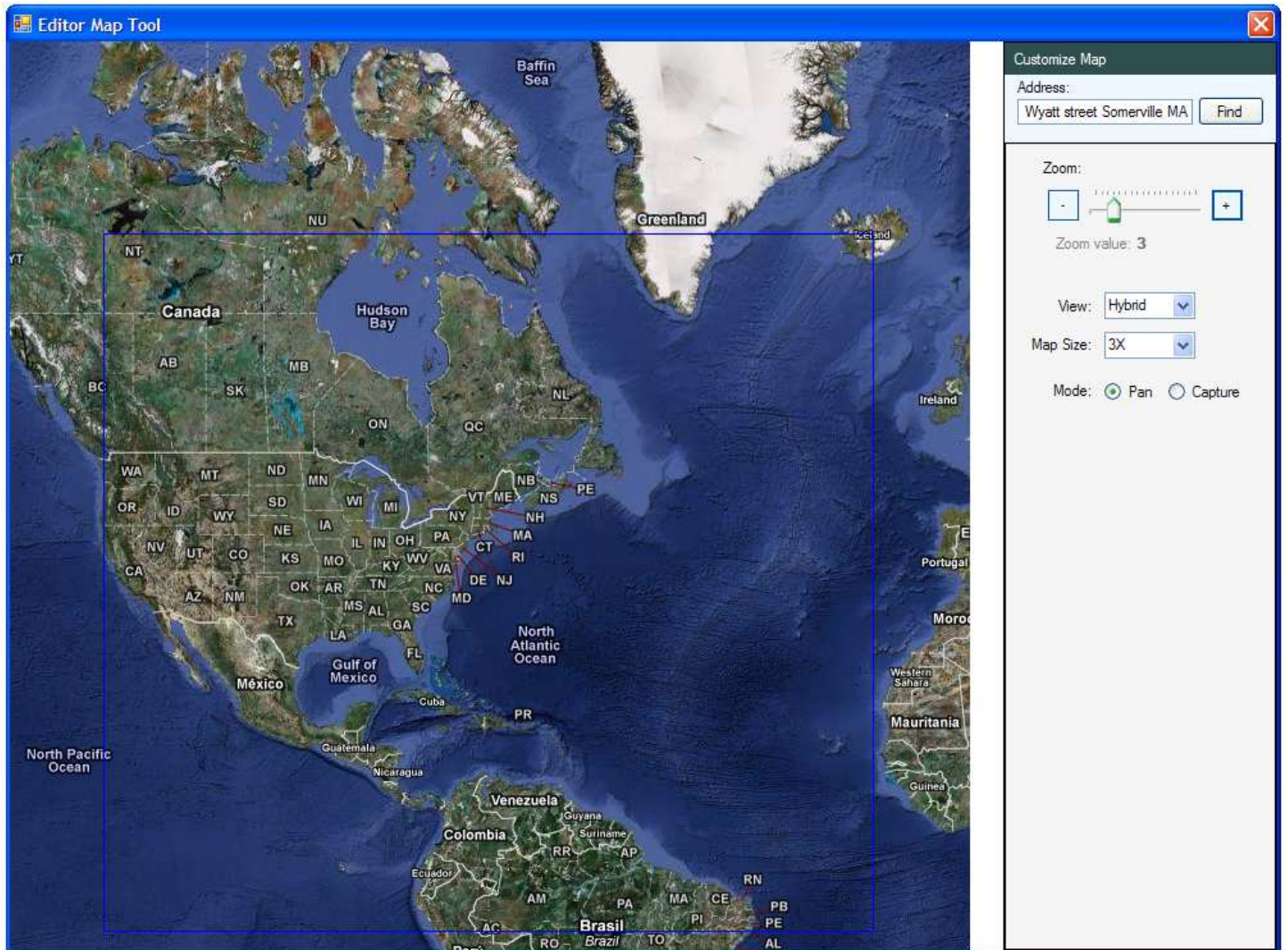

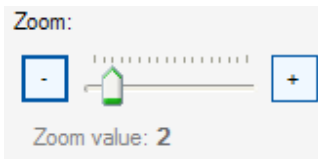

Ce plan est à une échelle ou zoom value de 2 sur 17

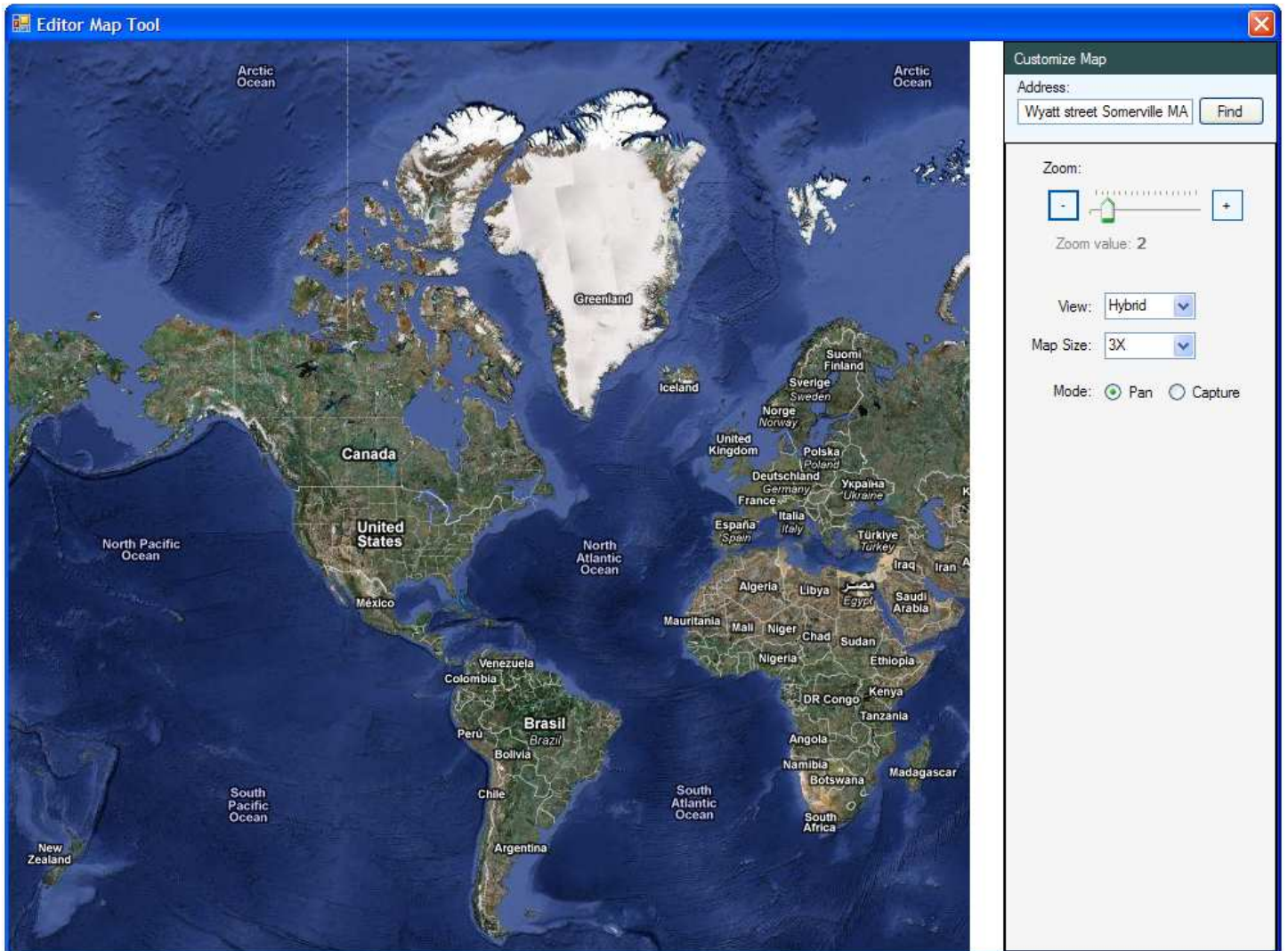

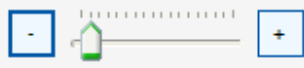
Zoom:  Zoom value: 1

Ce plan est à une échelle ou zoom value de 1 sur 17

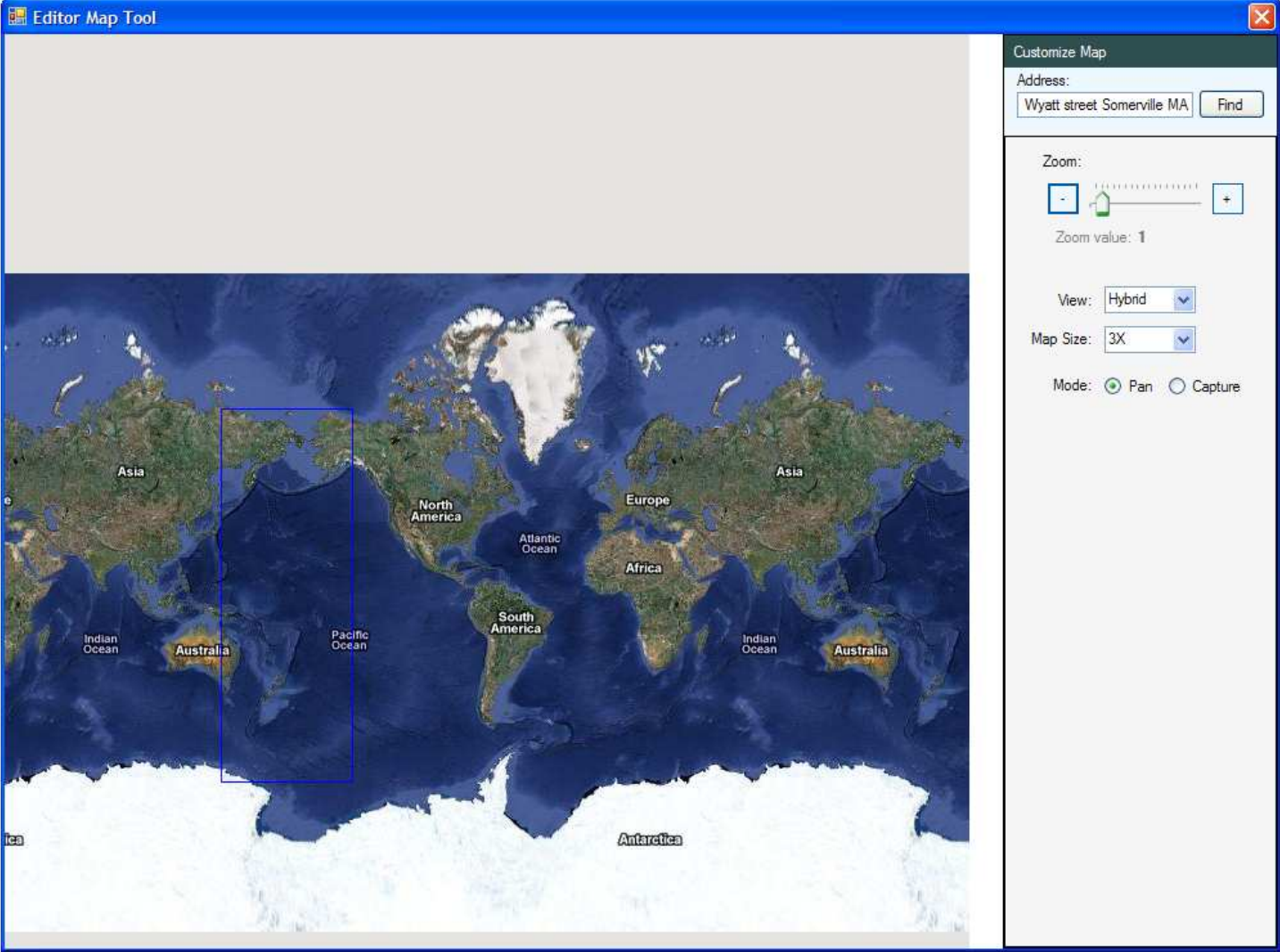

- Address: Wyatt street Somerville MA (with a 'Find' button)
- Zoom:  Zoom value: 1
- View: Hybrid (dropdown menu)
- Map Size: 3X (dropdown menu)
- Mode:  Pan  Capture

## 6 Préparer un plan pour le logiciel Game Builder

Choisir une échelle qui permet de voir les rues dans lesquelles on peut se promener à pied. Par exemple, échelle ou zoom 17.

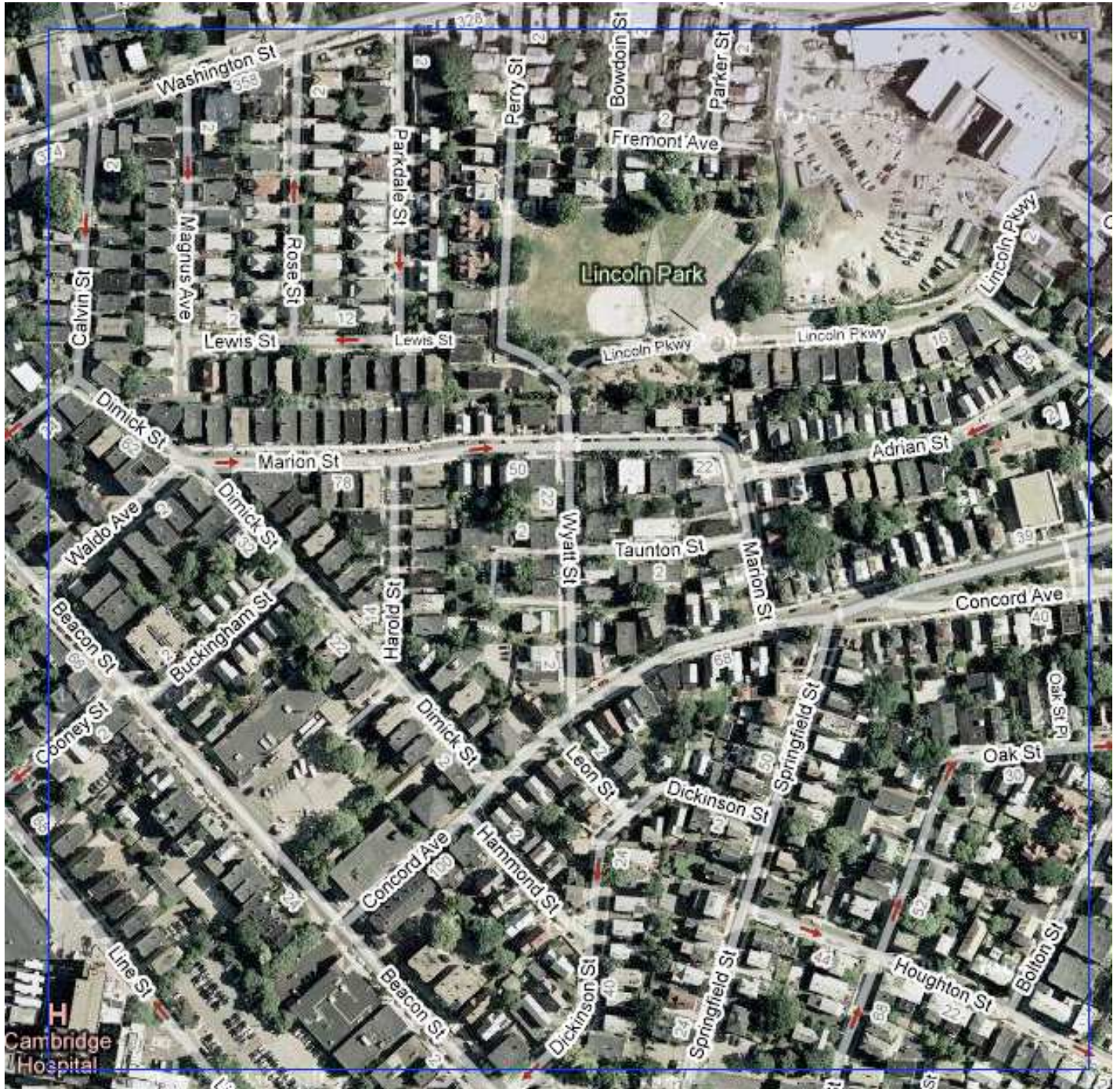

Cliquer sur le bouton Capture

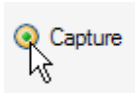

, cliquer ensuite sur le bouton

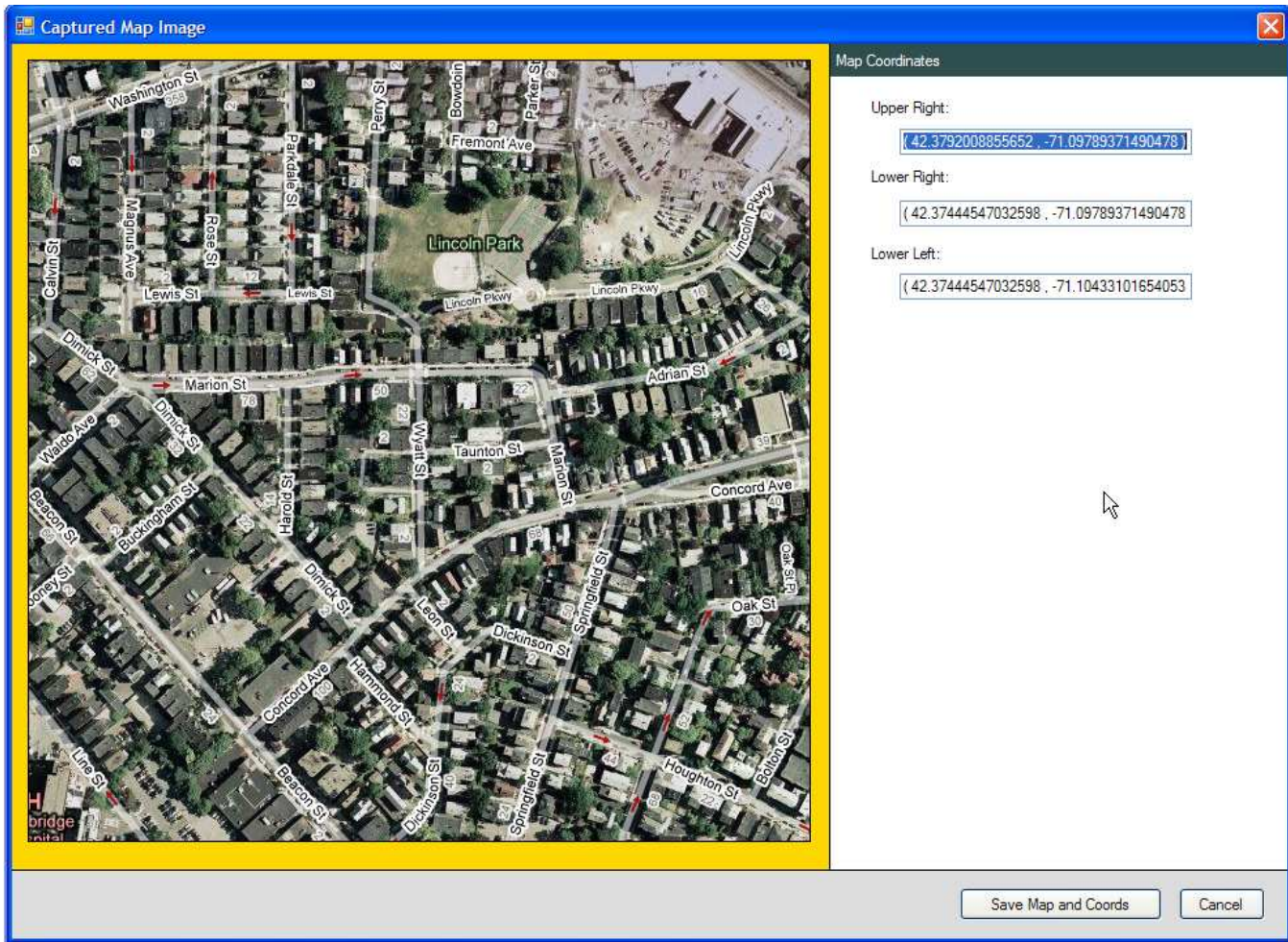

Sauvegarder votre plan en cliquant sur le bouton

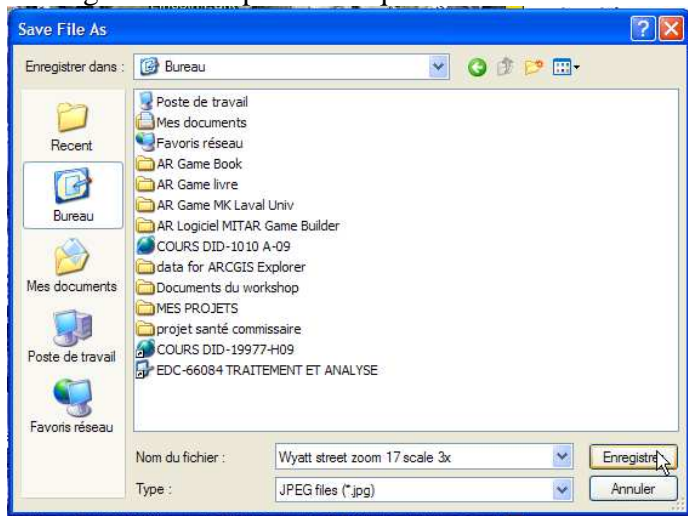
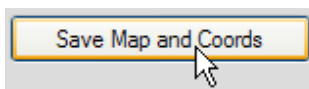

## 7 Exporter un plan de MITAR Editor vers MITAR Game Builder

Nous voulons maintenant exporter un plan à partir de l'éditeur de cartes et plans MITAR vers l'outil de construction des jeux MITAR Game Builder.

Il faut ouvrir le menu Tools

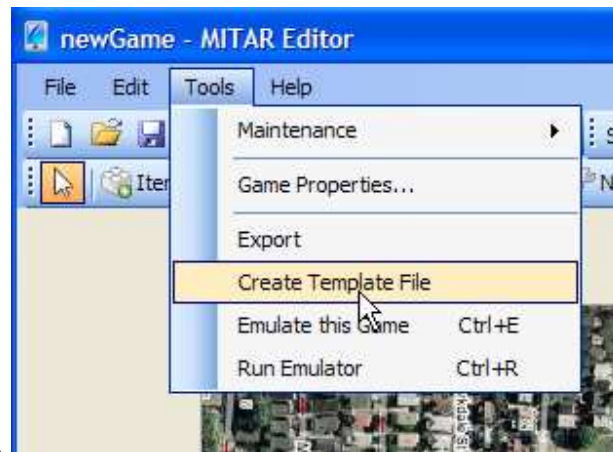

Il faut sélectionner Create template file.

Sauvegarder le plan qui servira à construire le jeu.

Nommez votre plan.

Créer un nouveau dossier pour y sauvegarder votre plan.

Nommer ce dossier.

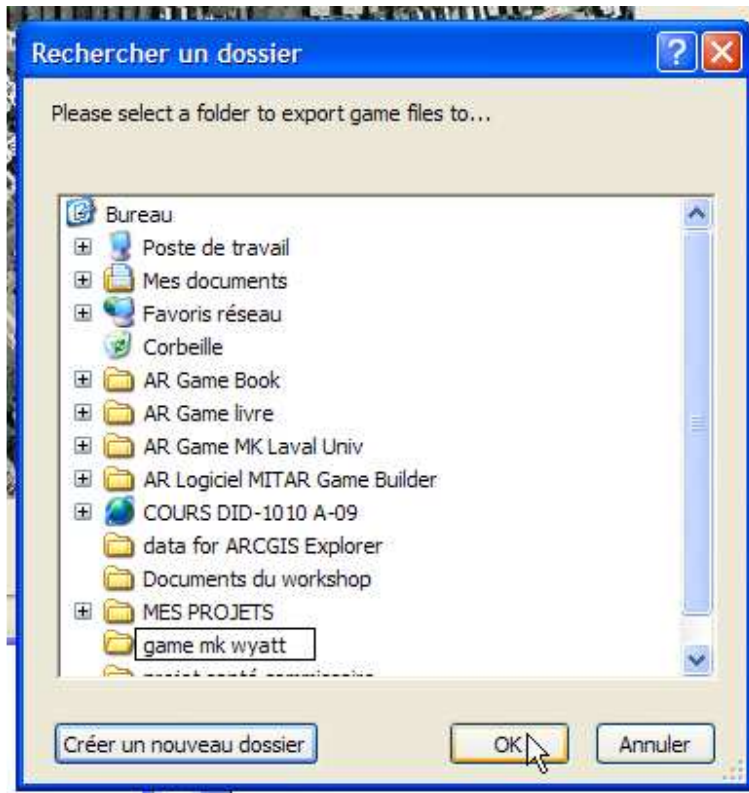

Vérifier si l'opération s'est bien déroulée.

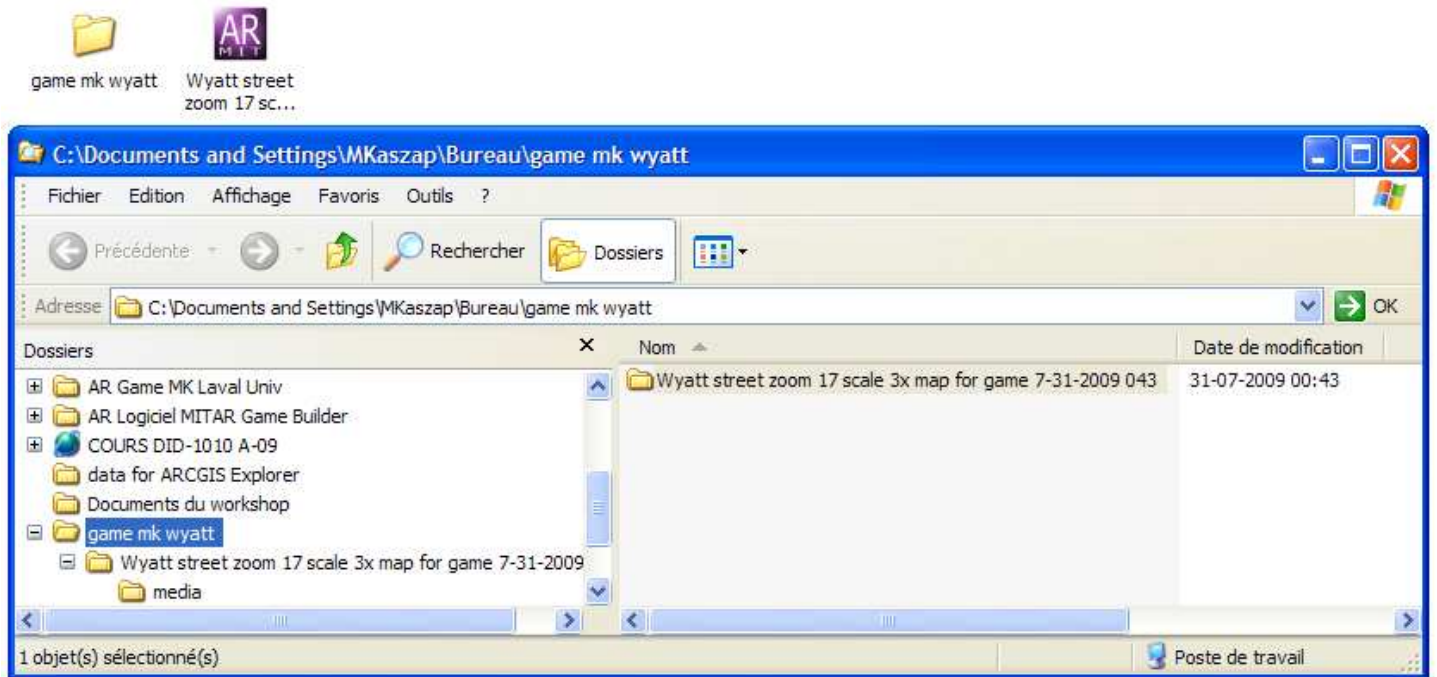

## 8 Fermer cet Éditeur

## 9 Changer de logiciel